

**NOTICE!!**

**These documents have been scanned!**

**Do not place un-scanned documents beneath this notice!**

**Do not remove this notice from this file!**

GPO Jacket No. 560-102  
Print Order 61540  
Rise Business Services, LLC  
Job=AZ15 4/30/2019



Box Number= AZ15010



Claim Begin-End: AMC442189-AMC442194

1 Initial Receipt



AZ15010-7

AMC450400-AMC453366



**AMC #****DATE CLOSED****ADJ INITIAL**

REMARKS

[illegible]



**United States Department of the Interior**  
**Bureau of Land Management**  
 DIV OF LANDS, MINRLS & ENERGY  
 ONE N CENTRAL AVE  
 PHOENIX, AZ 85004 -4427  
 Phone: 602-417-9200

Receipt

No: 3768190

<b>Transaction #:</b> 3874393	
<b>Date of Transaction:</b> 02/22/2017	
<b>CUSTOMER:</b>	
	GRE INC 2091 E MURRAY HOLLADAY RD STE 22E SALT LAKE CITY, UT 84117-5017 US



LINE #	QTY	DESCRIPTION	REMARKS	UNIT PRICE	TOTAL
1	6.00	LOCATABLE MINERALS / MINING CLAIMS-NEW, UNADJUD, ONE OR MORE AUTH NOS / NEW MINING CLAIM PROCESSING FEE <b>CASES:</b> AMC442189/\$20.00, AMC442190/\$20.00, AMC442191/\$20.00, AMC442192/\$20.00, AMC442193/\$20.00, AMC442194/\$20.00		- n/a -	120.00
2	6.00	LOCATABLE MINERALS / MINING CLAIMS-NEW, UNADJUD, ONE OR MORE AUTH NOS / NEW MINING CLAIMS LOCATION FEE <b>CASES:</b> AMC442189/\$37.00, AMC442190/\$37.00, AMC442191/\$37.00, AMC442192/\$37.00, AMC442193/\$37.00, AMC442194/\$37.00		- n/a -	222.00
3	6.00	LOCATABLE MINERALS / MINING CLAIMS-NEW, UNADJUD, ONE OR MORE AUTH NOS / NEW MINING CLAIMS MAINTENANCE FEE <b>CASES:</b> AMC442189/\$155.00, AMC442190/\$155.00, AMC442191/\$155.00, AMC442192/\$155.00, AMC442193/\$155.00, AMC442194/\$155.00		- n/a -	930.00
<b>TOTAL:</b>					<b>\$1,272.00</b>

PAYMENT INFORMATION			
1	AMOUNT:	1060.00	POSTMARKED: N/A
	TYPE:	CHECK	RECEIVED: 02/21/2017
	CHECK NO:	003965	
	NAME:	GRE, INC 2091 E MURRAY HOLLADAY RD STE 22E	



		SALT LAKE CITY UT 84117-5017 US	
2	AMOUNT:	212.00	POSTMARKED: N/A
	TYPE:	CHECK	RECEIVED: 02/21/2017
	CHECK NO:	003968	
	NAME:	GRE, INC 2091 E MURRAY HOLLADAY RD STE 22E SALT LAKE CITY UT 84117-5017 US	

REMARKS

This receipt was generated by the automated BLM Collections and Billing System and is a paper representation of a portion of the official electronic record contained therein.



**NOTICE!!**

**These documents have been scanned!**

**Do not place un-scanned documents beneath this notice!**

**Do not remove this notice from this file!**

GPO Jacket No. 560-102  
Print Order 61540  
Rise Business Services, LLC  
Job=AZ15 4/30/2019



Box Number= AZ15010



Claim Begin-End: AMC442189-AMC442194

2 Correspondence



AZ15010-7    AMC450400-AMC453366



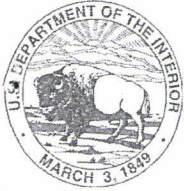

# United States Department of the Interior

BUREAU OF LAND MANAGEMENT

Arizona State Office

One North Central Avenue, Suite 800

Phoenix, Arizona 85004-4427

[www.blm.gov/az/](http://www.blm.gov/az/)

DEC 15 2017



In Reply Refer To:

3830 (9200) RM

AMC437130, AMC437935, AMC440367, AMC440526, AMC441034, **AMC442189**, AMC443322

CERTIFIED MAIL - RETURN RECEIPT REQUESTED No. 7017 0190 0000 4056 5607

## DECISION

GRE INC : This decision affects those claims shown  
2091 E MURRAY HOLLADAY RD, STE 22 : in the block below.  
SALT LAKE CITY, UT 84117-5174 :

AMC437130, AMC437935, AMC440367, AMC440368, AMC440539, AMC441034, AMC442189,  
AMC443326, AMC443331

FESTERLING, MORNING STAR, RAWHIDE, RAWHIDE EXTENSION, MICA GIANT, BULL  
CANYON, BLACK MOUNTAIN, COPPER QUEEN, TEXAS QUEEN

## MINING CLAIMS DECLARED FORFEITED

The mining claims listed above have been declared forfeited as of September 1, 2017, for failure to timely file the required maintenance fee payment or small miner's maintenance fee waiver (waiver).

Claimants are required to pay an annual non-refundable maintenance fee of \$155 per 20 acres or portion thereof, or submit a waiver, on or before September 1 of each year. These requirements were established by 30 U.S.C. 28f-1, as amended, and 43 CFR 3834 and 3835.

Our records do not show receipt of a maintenance fee payment or small miner waiver filed on or before the due date. Therefore, the claims listed above are forfeited.

## Reclamation Requirements

This decision does not relieve you of the liability for reclamation of all areas disturbed by your activities on lands covered by the subject mining claim(s) and/or site(s). After you complete the reclamation, you must notify the authorized officer of the appropriate surface managing agency so that the authorized officer may conduct a final site inspection and determine whether you may be released from liability. If you fail to reclaim the land to the satisfaction of the authorized officer, the surface management agency may cite you for noncompliance under its surface management regulations. For land administered by the Bureau of Land Management (BLM), if you fail to



reclaim the land to the satisfaction of the authorized officer as required in 43 CFR Subpart 3809, BLM will issue an order of noncompliance under 43 CFR 3809.601(a). If you fail to comply with the non-compliance order, BLM may take further action under 43 CFR 3809.604. Failure to conduct reclamation is a prohibited act that may subject you to criminal penalties. See 43 CFR 3809.605(h) and 43 CFR 3809.700.

### Appeal Procedures

This decision may be appealed to the Interior Board of Land Appeals, Office of the Secretary, in accordance with the regulations contained in 43 CFR, Part 4, and the enclosed Form 1842-1. If an appeal is taken, your notice of appeal must be filed in this office (at the above address) within 30 days from receipt of this decision. The appellant has the burden of showing that the decision appealed from is in error.

If you wish to file a petition pursuant to regulation 43 CFR 4.21 (58 FR 4939, January 19, 1993) for a stay of the effectiveness of this decision during the time that your appeal is being reviewed by the Board, the petition for a stay must accompany your notice of appeal. A petition for a stay is required to show sufficient justification based on the standards listed below. Copies of the notice of appeal and petition for a stay **must** also be submitted to each party named in this decision and to the Interior Board of Land Appeals and to the appropriate Office of the Solicitor (see 43 CFR 4.413) at the same time the original documents are filed with this office. If you request a stay, you have the burden of proof to demonstrate that a stay should be granted.

### Standards for Obtaining a Stay

Except as otherwise provided by law or other pertinent regulation, a petition for a stay of a decision pending appeal shall show sufficient justification based on the following standards:

- (1) The relative harm to the parties if the stay is granted or denied,
- (2) The likelihood of the appellant's success on the merits,
- (3) The likelihood of immediate and irreparable harm if the stay is not granted, and
- (4) Whether the public interest favors granting the stay.

Please include your AMC serial number(s) on all correspondence. If additional information is required, please call RéAnn Myers at 602-417-9413.

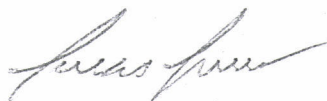

Lucas Lucero  
Deputy State Director  
Lands, Minerals, and Energy Division

Enclosure

**SENDER: COMPLETE THIS SECTION**

- Complete items 1, 2, and 3.
- Print your name and address on the reverse so that we can return the card to you.
- Attach this card to the back of the mailpiece, or on the front if space permits.

1. Article Addressed to:

GRE INC  
2091 E MURRAY HOLLADAY RD, STE 22  
SALT LAKE CITY, UT 84117-5174  
9200 RM AMC437130, AMC437935, AMC440367,  
AMC440526, AMC441034, AMC442189,  
AMC443322



9590 9402 2630 6336 1245 30

2. Article Number (Transfer from service label)

7017 0190 0000 4056 5607

PS Form 3811, July 2015 PSN 7530-02-000-9053

**COMPLETE THIS SECTION ON DELIVERY**

A. Signature

X

☐ Agent  
☐ Addressee

B. Received by (Printed Name)

C. Date of Delivery

1-2-17

D. Is delivery address different from item 1? ☐ Yes  
If YES, enter delivery address below: ☐ No

3. Service Type

- ☐ Adult Signature
- ☐ Adult Signature Restricted Delivery
- ☒ Certified Mail®
- ☐ Certified Mail Restricted Delivery
- ☐ Collect on Delivery
- ☐ Collect on Delivery Restricted Delivery
- ☐ Insured Mail
- ☐ Mail Restricted Delivery (500)
- ☐ Priority Mail Express®
- ☐ Registered Mail™
- ☐ Registered Mail Restricted Delivery
- ☐ Return Receipt for Merchandise
- ☐ Signature Confirmation™
- ☐ Signature Confirmation Restricted Delivery

Domestic Return Receipt

USPS TRACKING #

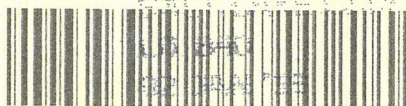

9590 9402 2630 6336 1245 30

First-Class  
Postage  
USPS  
Permit No. G-10

United States  
Postal Service

RECEIVED  
BLM AZ STATE OFFICE

2018 JAN 10 P 2:24

Sender: Please print your name, address, and ZIP+4® in this box.  
U.S. DEPARTMENT OF THE INTERIOR  
BUREAU OF LAND MANAGEMENT  
ARIZONA STATE OFFICE  
ONE NORTH CENTRAL AVENUE, SUITE 800  
PHOENIX, AZ 85004-4427

9-442700

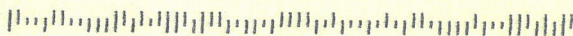



**NOTICE!!**

**These documents have been scanned!**

**Do not place un-scanned documents beneath this notice!**

**Do not remove this notice from this file!**

GPO Jacket No. 560-102  
Print Order 61540  
Rise Business Services, LLC  
Job=AZ15 4/30/2019



Box Number= AZ15010



Claim Begin-End: AMC442189-AMC442194

3 Transfers



AZ15010-7    AMC450400-AMC453366





**GOLD RUSH**  
EXPEDITIONS

When Recorded Mail To:

GRE Inc

331 S. Rio Grande Street

Suite #201

SLC, UT 84101

RECEIVED  
BLM AZ STATE OFFICE  
2019 DEC 11 A 1:03  
PHOENIX, ARIZONA

## Quit Claim Deed

Quit Claim Deed Exempt Per ARS 11-1134 A6

THE GRANTOR(S): GRE, Inc., of the City of Salt Lake, County of Salt Lake, State of Utah, 84101

For and in consideration of monetary compensation, do CONVEY and QUIT CLAIM to:

THE GRANTEE(S):

- Chad Delp of 1812 Parkway Drive, in the city Bettendorf, county of Scott, state of Iowa 52722,
- Monica Delp of 1812 Parkway Drive, in the city Bettendorf, county of Scott, state of Iowa 52722,

In the form of Sole Ownership, all interest in the following described Mining Claim Property(s) situated in the County of La Paz, in the State of Arizona, to wit:

- Jasper, AMC #442194 Located in Section. 13, Township 6N, Range 18W

Hereby releasing and waiving all rights under and by virtue of the Mining and Location laws of the State of Arizona.

Dated this 3rd day of December, 2019

Signature(s) of Grantor(s):

ENTERED  
JAN 02 2020  
BY: RAN

JESSICA SHUMAN GRE, Inc. Representative

Name & Address of Preparer: JESSICA SHUMAN, an Agent for GRE, Inc. –  
331 S. Rio Grande Street, Suite #201, SLC, UT 84101

SIGNED

Signature of Claim owner's agent JESSICA SHUMAN

BY JESSICA SHUMAN

Printed name of Claim owner's agent

STATE OF UTAH

COUNTY OF SALT LAKE

On the 3rd day of December, 2019, JESSICA SHUMAN did personally appear before me, the Undersigned notary public in and for the County of Salt Lake, in said State of Utah,

Who acknowledged to me that he/she signed it freely and voluntarily for the purposes therein mentioned.

Notary Public of Salt Lake County, Utah

My commission expires on:

11/5/23

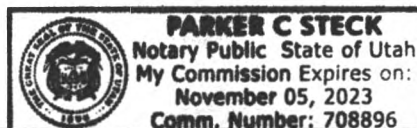

# 4034614



12/3/2019

RECEIVED  
BLM AZ STATE OFFICE  
2019 DEC 11 A 7:03  
PHOENIX, ARIZONA

GRE, Inc.  
331 S. Rio Grande Street  
Suite #201  
SLC, UT 84101

Arizona BLM

Re: 1 Quit Claim Deed

Dear Arizona BLM Cashier,

Please find enclosed 1 Quit Claim Deed (s) for filing. I understand there is a fee for recording this document. Please find a check addressed to the BLM for these fees. Please send the recorded documents back to GRE, Inc.

Thank you for your time and efforts.

Sincerely,

GRE Accounting  
385-218-2138  
[accounting@goldrushexpeditions.com](mailto:accounting@goldrushexpeditions.com)  
[www.goldrushexpeditions.com](http://www.goldrushexpeditions.com)

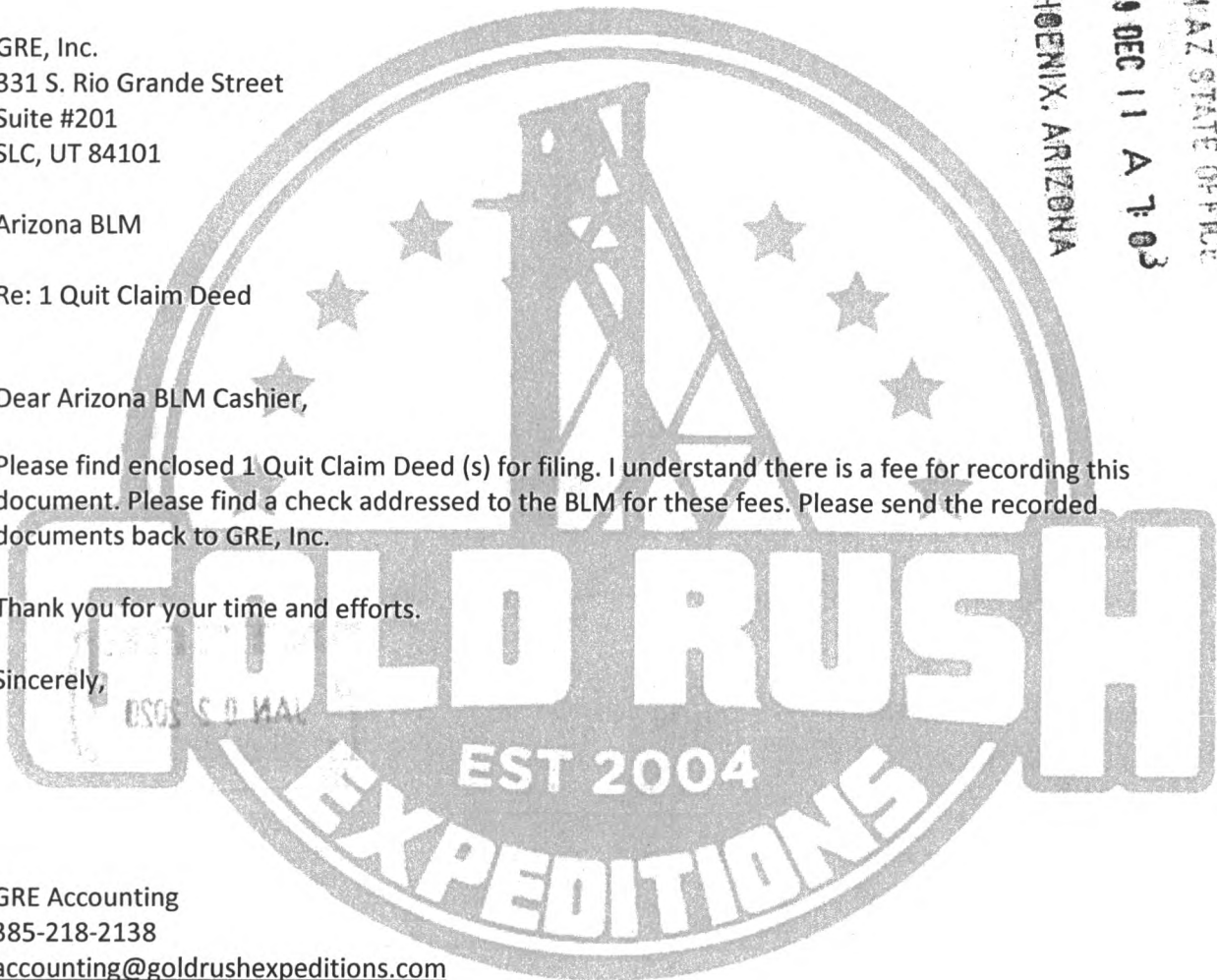

GRE, Inc.  
331 S Rio Grande St. #207  
SLC, UT 84101



Arizona BLM  
Attn: Cashier  
One N. Central Ave., Ste. 800  
Phoenix, AZ 85004

RECEIVED  
BLM AZ STATE OFFICE  
2019 DEC 11 A 7:03  
PHOENIX, ARIZONA



**United States Department of the Interior**  
**Bureau of Land Management**  
 DIV OF LANDS, MINRLS & ENERGY  
 ONE N CENTRAL AVE  
 PHOENIX, AZ 85004 -4427  
 Phone: 602-417-9200

## Receipt

No:

4634614

**Transaction #:** 4757289**Date of Transaction:** 12/13/2019**CUSTOMER:**

GRE INC  
 331 S RIO GRANDE ST  
 STE 201  
 SALT LAKE CITY, UT 84101-1136 US

LINE #	QTY	DESCRIPTION	REMARKS	UNIT PRICE	TOTAL
1	1.00	LOCATABLE MINERALS / MINING CLAIMS- NOT NEW-UNADJUD, ONE AUTH NO. ONLY / MINING CLAIM MONEY RECEIVED <b>CASES: AMC442194/\$30.00</b>	TRF/1	- n/a -	30.00
<b>TOTAL:</b>					<b>\$30.00</b>

**PAYMENT INFORMATION**

1	<b>AMOUNT:</b>	30.00	<b>POSTMARKED:</b>	N/A
	<b>TYPE:</b>	CHECK	<b>RECEIVED:</b>	12/13/2019
	<b>CHECK NO:</b>	004898		
	<b>NAME:</b>	GRE INC 2091 E MURRAY HOLLADAY RD STE 22E SALT LAKE CITY UT 84117 US		

**REMARKS**

This receipt was generated by the automated BLM Collections and Billing System and is a paper representation of a portion of the official electronic record contained therein.



**NO  
DOCUMENTS  
FOUND**

NO DOCUMENTS FOUND  
NO DOCUMENTS FOUND



**NOTICE!!**

**These documents have been scanned!**

**Do not place un-scanned documents beneath this notice!**

**Do not remove this notice from this file!**

GPO Jacket No. 560-102  
Print Order 61540  
Rise Business Services, LLC  
Job=AZ15 4/30/2019



Box Number= AZ15010



Claim Begin-End: AMC442189-AMC442194

4 Annual Filings



AZ15010-7 AMC450400-AMC453366



DEPARTMENT OF THE INTERIOR  
BUREAU OF LAND MANAGEMENT  
MINING CLAIMS

Run Date/Time: 9/24/2020

MC Maintenance Fees Paid Through the BLM Pay Portal  
(by Date Paid)

Page 2 Of 2

CBS Receipt: 4772536

Printed For Lead File # AMC442189

Agency Tracking ID: 1596230932

Assessment Year: 2021

Number of BLM Serial Nr: 3

Paid On: 7/31/2020

Total Amount Paid:\$495.00

Message: :

Claim Name	BLM Serial No	Lead File No	Amount Paid
YELLOW BREAST	AMC440549	AMC440526	\$165.00
FOUR PEAKS	AMC442191	AMC442189	\$165.00
FOUR PEAKS EXT	AMC442192	AMC442189	\$165.00

**United States Department of the Interior****Bureau of Land Management**

BUSINESS &amp; SUPPORT SVCS DIV

ONE N CENTRAL AVE SUITE 800

PHOENIX, AZ 85004 -4427

Phone: 602-417-9200

Receipt

No:

4772536

**Transaction #:** 4899377**Date of Transaction:** 07/31/2020**CUSTOMER:**

JESSICA SHUMAN  
331 S. RIO GRANDE STREET  
SALT LAKE CITY, UT 84101 US

LINE #	QTY	DESCRIPTION	REMARKS	UNIT PRICE	TOTAL
1	1.00	LOCATABLE MINERALS / MINING CLAIMS- NOT NEW-UNADJUD, ONE AUTH NO. ONLY / MINING CLAIM MONEY RECEIVED CASES: AMC440549/\$495.00		- n/a -	495.00
<b>TOTAL:</b>					<b>\$495.00</b>

**PAYMENT INFORMATION**

NOTE: Items will appear on credit card statement as "BLM O Mining Claim".

1	AMOUNT:	495.00	POSTMARKED:	N/A
	TYPE:	CREDIT CARD	RECEIVED:	07/31/2020
	NAME:	JESSICA SHUMAN 331 S. RIO GRANDE STREET SALT LAKE CITY UT 84101 US		
	CARD NO:	XXXXXXXXXXXX8782	AUTH CODE:	00039G
	NAME ON CARD:	JESSICA SHUMAN		
	SIGNATURE:	INTERNET		

**REMARKS**

This receipt was generated by the automated BLM Collections and Billing System and is a paper representation of a portion of the official electronic record contained therein.



DEPARTMENT OF THE INTERIOR  
BUREAU OF LAND MANAGEMENT  
MINING CLAIMS

Run Date/Time: 9/11/2018

MC Maintenance Fees Paid Through the BLM Pay Portal  
(by Date Paid)

Page 372 Of 723

**CBS Receipt: 4248102**

Printed For Lead File # **AMC442189**

Agency Tracking ID: 1535477873

Assessment Year: 2019

Paid On: 8/28/2018

Number of BLM Serial Nr: 29

Total Amount Paid: \$4,495.00

Claim Name	BLM Serial No	Lead File No	Amount Paid
BLACK GOLD	AMC438326	AMC438326	\$155.00
FLAG	AMC439949	AMC439949	\$155.00
C.O.D.	AMC440223	AMC440223	\$155.00
ARIZONA RAND	AMC440245	AMC440245	\$155.00
JIMMIE	AMC440536	AMC440526	\$155.00
LUCKY BOY	AMC440538	AMC440526	\$155.00
NEW STANDARD	AMC440540	AMC440526	\$155.00
NEW STANDARD EXT	AMC440541	AMC440526	\$155.00
ST LOUIS	AMC440544	AMC440526	\$155.00
TELLURIDE CHIEF	AMC440545	AMC440526	\$155.00
VERDE COMBINATION	AMC440548	AMC440526	\$155.00
YELLOW BREAST	AMC440549	AMC440526	\$155.00
GOLDEN BELT	AMC440552	AMC440552	\$155.00
GOLDEN TURKEY	AMC440553	AMC440552	\$155.00
APEX	AMC441153	AMC441153	\$155.00
GREEN STREAK	AMC441154	AMC441153	\$155.00
TALLEY	AMC441155	AMC441153	\$155.00
CARMELITA	AMC442190	AMC442189	\$155.00
FOUR PEAKS	AMC442191	AMC442189	\$155.00
FOUR PEAKS EXT	AMC442192	AMC442189	\$155.00
GREAT BEAR	AMC442193	AMC442189	\$155.00
JASPER	AMC442194	AMC442189	\$155.00
ALASKAN	AMC443323	AMC443322	\$155.00
PLAMOSA	AMC443330	AMC443322	\$155.00

NO WARRANTY IS MADE BY BLM FOR USE OF THE DATA FOR PURPOSES NOT INTENDED BY BLM

DEPARTMENT OF THE INTERIOR  
BUREAU OF LAND MANAGEMENT  
MINING CLAIMS

Run Date/Time: 9/11/2018

MC Maintenance Fees Paid Through the BLM Pay Portal  
(by Date Paid)

Page 373 Of 723

CARMELITA 1	AMC444671	AMC444671	\$155.00
CARMELITA 2	AMC444672	AMC444671	\$155.00
GOLDEN TURKEY 1	AMC447861	AMC447861	\$155.00
GOLDEN TURKEY 2	AMC447862	AMC447861	\$155.00
NEW STANDARD 1	AMC451012	AMC451012	\$155.00



**United States Department of the Interior**  
**Bureau of Land Management**  
BUSINESS & SUPPORT SVCS DIV  
ONE N CENTRAL AVE SUITE 800  
PHOENIX, AZ 85004 -4427  
Phone: 602-417-9200

Receipt

No: 4248102

<b>Transaction #:</b> 4363576	
<b>Date of Transaction:</b> 08/28/2018	
<b>CUSTOMER:</b>	
	JESSICA SHUMAN 1995 RIVER RUN DRIVE HUNTSVILLE, CT 84317 US

LINE #	QTY	DESCRIPTION	REMARKS	UNIT PRICE	TOTAL
1	1.00	LOCATABLE MINERALS / MINING CLAIMS- NOT NEW-UNADJUD, ONE AUTH NO. ONLY / MINING CLAIM MONEY RECEIVED <b>CASES:</b> AMC439949/\$4495.00		- n/a -	4495.00
<b>TOTAL:</b>					<b>\$4,495.00</b>

PAYMENT INFORMATION				
NOTE: Items will appear on credit card statement as "BLM O Mining Claim".				
1	AMOUNT:	4495.00	POSTMARKED:	N/A
	TYPE:	CREDIT CARD	RECEIVED:	08/28/2018
	NAME:	JESSICA SHUMAN 1995 RIVER RUN DRIVE HUNTSVILLE CT 84317 US		
	CARD NO:	XXXXXXXXXXXX3699	AUTH CODE:	029750
	NAME ON CARD:	JESSICA SHUMAN		
	SIGNATURE:			

<b>REMARKS</b>

This receipt was generated by the automated BLM Collections and Billing System and is a paper representation of a portion of the official electronic record contained therein.

\* Run Date: 08/21/17

Run Time: 09:47 AM

**DEPARTMENT OF THE INTERIOR  
BUREAU OF LAND MANAGEMENT  
MINING CLAIMS**

**MC Maintenance Fees Paid Through the BLM Pay Portal**

**CBS Receipt: 3936760**

Printed For Lead File # AMC442189

Agency Tracking ID: 1502738378

Assessment Year: 2018

Number of BLM Serial Nr: 6

Paid On: 08/14/2017

Total Amount Paid: \$930.00

Claim Name	BLM Serial No	Lead File No	Amount Paid
HOSEY	AMC440534	AMC440526	\$155.00
JIMMIE	AMC440536	AMC440526	\$155.00
APEX	AMC441153	AMC441153	\$155.00
GREEN STREAK	AMC441154	AMC441153	\$155.00
JASPER	AMC442194	AMC442189	\$155.00
PLAMOSA	AMC443330	AMC443322	\$155.00



**United States Department of the Interior**  
**Bureau of Land Management**  
 BUSINESS & SUPPORT SVCS DIV  
 ONE N CENTRAL AVE SUITE 800  
 PHOENIX, AZ 85004 -4427  
 Phone: 602-417-9200

Receipt

No: 3936760

<b>Transaction #:</b> 4046384	
<b>Date of Transaction:</b> 08/14/2017	
<b>CUSTOMER:</b>	
	CRYSTAL SUTTON 2091 E MURRAY HOLLADAY RD SLC,UT 84117 US

LINE #	QTY	DESCRIPTION	REMARKS	UNIT PRICE	TOTAL
1	1.00	LOCATABLE MINERALS / MINING CLAIMS- NOT NEW-UNADJUD,ONE AUTH NO. ONLY / MINING CLAIM MONEY RECEIVED <b>CASES: AMC440536/\$930.00</b>		- n/a -	930.00
<b>TOTAL:</b>					<b>\$930.00</b>

PAYMENT INFORMATION			
NOTE: Items will appear on credit card statement as "BLM O Mining Claim".			
1	AMOUNT:	930.00	POSTMARKED: N/A
	TYPE:	CREDIT CARD	RECEIVED: 08/14/2017
	NAME:	CRYSTAL SUTTON 2091 E MURRAY HOLLADAY RD SLC UT 84117 US	
	CARD NO:	XXXXXXXXXXXX4138	AUTH CODE: 022634
	NAME ON CARD:	CRYSTAL SUTTON	
	EXPIRES:	12/2019	
	SIGNATURE:		

REMARKS

This receipt was generated by the automated BLM Collections and Billing System and is a paper representation of a portion of the official electronic record contained therein.

Run Date: 08/09/17

Run Time: 02:20 PM

**DEPARTMENT OF THE INTERIOR  
BUREAU OF LAND MANAGEMENT  
MINING CLAIMS**

**MC Maintenance Fees Paid Through the BLM Pay Portal**

**CBS Receipt: 3917326**

Printed For Lead File # AMC442189

Agency Tracking ID: 1501613952

Assessment Year: 2018

Number of BLM Serial Nr: 24

Paid On: 08/01/2017

Total Amount Paid: \$3,720.00

Claim Name	BLM Serial No	Lead File No	Amount Paid
BLACK GOLD	AMC438326	AMC438326	\$155.00
ARIZONA RAND	AMC440245	AMC440245	\$155.00
GIBSON EXTENSION	AMC440532	AMC440526	\$155.00
NEW STANDARD	AMC440540	AMC440526	\$155.00
NEW STANDARD EXT	AMC440541	AMC440526	\$155.00
ST LOUIS	AMC440544	AMC440526	\$155.00
TELLURIDE CHIEF	AMC440545	AMC440526	\$155.00
TUSCUMBIA	AMC440546	AMC440526	\$155.00
TWILIGHT ZONE	AMC440547	AMC440526	\$155.00
VERDE COMBINATION	AMC440548	AMC440526	\$155.00
YELLOW BREAST	AMC440549	AMC440526	\$155.00
GOLDEN TURKEY	AMC440553	AMC440552	\$155.00
TALLEY	AMC441155	AMC441153	\$155.00
CARMELITA	AMC442190	AMC442189	\$155.00
FOUR PEAKS	AMC442191	AMC442189	\$155.00
FOUR PEAKS EXT	AMC442192	AMC442189	\$155.00
GREAT BEAR	AMC442193	AMC442189	\$155.00
AGATE AND PALM	AMC443322	AMC443322	\$155.00
ALASKAN	AMC443323	AMC443322	\$155.00
GOLD RANGE	AMC443327	AMC443322	\$155.00
RADIO	AMC443511	AMC443510	\$155.00
UNITED STATES	AMC443512	AMC443510	\$155.00
CARMELITA 1	AMC444671	AMC444671	\$155.00
CARMELITA 2	AMC444672	AMC444671	\$155.00

**NO WARRANTY IS MADE BY BLM FOR USE OF THE DATA FOR PURPOSES NOT INTENDED BY BLM**



**United States Department of the Interior**  
**Bureau of Land Management**  
BUSINESS & SUPPORT SVCS DIV  
ONE N CENTRAL AVE SUITE 800  
PHOENIX, AZ 85004 -4427  
Phone: 602-417-9200

Receipt

No: 3917326

<b>Transaction #:</b> 4026792	
<b>Date of Transaction:</b> 08/01/2017	
CUSTOMER:	
	CRYSTAL SUTTON 2091 E MURRAY HOLLADAY RD SLC,UT 84117 US

LINE #	QTY	DESCRIPTION	REMARKS	UNIT PRICE	TOTAL
1	1.00	LOCATABLE MINERALS / MINING CLAIMS- NOT NEW-UNADJUD,ONE AUTH NO. ONLY / MINING CLAIM MONEY RECEIVED <b>CASES:</b> AMC442190/\$3720.00		- n/a -	3720.00
<b>TOTAL:</b>					<b>\$3,720.00</b>

PAYMENT INFORMATION				
NOTE: Items will appear on credit card statement as "BLM O Mining Claim".				
1	AMOUNT:	3720.00	POSTMARKED:	N/A
	TYPE:	CREDIT CARD	RECEIVED:	08/01/2017
	NAME:	CRYSTAL SUTTON 2091 E MURRAY HOLLADAY RD SLC UT 84117 US		
	CARD NO:	XXXXXXXXXXXX4138	AUTH CODE:	026942
	NAME ON CARD:	CRYSTAL SUTTON		
	EXPIRES:	12/2019		
	SIGNATURE:			

REMARKS

This receipt was generated by the automated BLM Collections and Billing System and is a paper representation of a portion of the official electronic record contained therein.



**NOTICE!!**

**These documents have been scanned!**

**Do not place un-scanned documents beneath this notice!**

**Do not remove this notice from this file!**

GPO Jacket No. 560-102  
Print Order 61540  
Rise Business Services, LLC  
Job=AZ15 4/30/2019



Box Number= AZ15010



Claim Begin-End: AMC442189-AMC442194

5 Miscellaneous



AZ15010-7 AMC450400-AMC453366



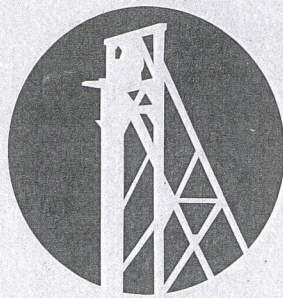

# GOLD RUSH EXPEDITIONS

GRE, Inc.  
331 S. Rio Grande Street  
Suite #201  
SLC, UT 84101

Arizona BLM

Re: Change of Address

Dear Arizona BLM,

Please make a note that GRE Inc. Office has moved. Please change our address to the following

GRE, Inc.  
331 S. Rio Grande Street  
Suite #201  
SLC, UT 84101

We have the following claims

FESTERLING, AMC437130  
HILLTOP, AMC437134  
MORNING STAR, AMC437935  
BLACK GOLD, AMC438326  
FLAG, AMC439949  
C.O.D., AMC440223  
ARIZONA RAND, AMC440245  
RAWHIDE, AMC440367  
RAWHIDE EXTENSION, AMC440368  
GIBSON EXTENSION, AMC440532  
HOSEY, AMC440534  
JIMMIE, AMC440536  
LUCKY BOY, AMC440538  
MICA GIANT, AMC440539  
NEW STANDARD, AMC440540  
NEW STANDARD EXT, AMC440541

437130  
437132  
437935  
438326  
11/15/2017

439949  
440223  
440245  
440367

440526  
440552  
441034  
441153  
442189  
443322

PHOENIX, ARIZONA

2017 NOV 20 P 2:31

RECEIVED  
BLM AZ STATE OFFICE

443510  
444671



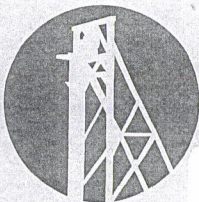

**GOLD RUSH**

GRE Inc.  
331 S. RIO GRANDE ST  
SUITE #201  
SLC, UT 84101

Arizona BLM  
Attn: Cashier  
One N. Central Ave., Ste. 800  
Phoenix, AZ 85004



RECEIVED  
BLM STATE OFFICE  
2017 NOV 20 P 2:31  
PHOENIX, ARIZONA



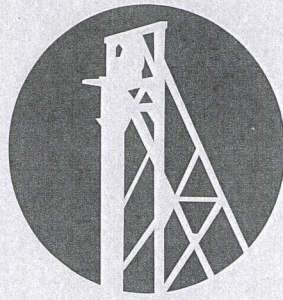

## GOLD RUSH EXPEDITIONS

ST LOUIS, AMC440544  
TELLURIDE CHIEF, AMC440545  
TWILIGHT ZONE, AMC440547  
VERDE COMBINATION, AMC440548  
YELLOW BREAST, AMC440549  
GOLDEN BELT, AMC440552  
GOLDEN TURKEY, AMC440553  
BULL CANYON, AMC441034  
APEX, AMC441153  
GREEN STREAK, AMC441154  
TALLEY, AMC441155  
BLACK MOUNTAIN, AMC442189  
CARMELITA, AMC442190  
FOUR PEAKS, AMC442191  
FOUR PEAKS EXT, AMC442192  
GREAT BEAR, AMC442193  
JASPER, AMC442194  
AGATE AND PALM, AMC443322  
ALASKAN, AMC443323  
ARRASTRA, AMC443324  
ARRASTRA, AMC443325  
COPPER QUEEN, AMC443326  
PLAMOSA, AMC443330  
TEXAS QUEEN, AMC443331  
AMBASSADOR, AMC443510  
RADIO, AMC443511  
UNITED STATES, AMC443512  
CARMELITA 1, AMC444671  
CARMELITA 2, AMC444672

Thank you for your time and efforts.

Sincerely,

GRE Accounting  
385-218-2138  
[accounting@goldrushexpeditions.com](mailto:accounting@goldrushexpeditions.com)  
[www.goldrushexpeditions.com](http://www.goldrushexpeditions.com)

RECEIVED  
BLM AZ STATE OFFICE  
2011 NOV 20 P 2:31  
PHOENIX, ARIZONA



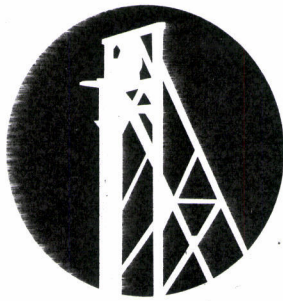

# GOLD RUSH

## EXPEDITIONS

2/16/2017

GRE, Inc.  
2091 E. Murray Holladay Road  
Suite #22E  
SLC, UT 84117

ARIZONA BLM

Re: ~~FIVE~~ Notice of Location(s)

Dear ARIZONA BLM Cashier,

Please find enclosed ~~FIVE~~ Notice of location (s) for filing. I understand there is a fee for recording each of these documents. I have enclosed a check for the fees. Please apply the appropriate amount owed for filing fees and send a receipt with the recorded documents.

I have also enclosed a postage paid envelope for the document(s) to be returned.

Thank you for your time and efforts.

Sincerely,

GRE Accounting  
385-218-2138  
[accounting@goldrushexpeditions.com](mailto:accounting@goldrushexpeditions.com)  
[www.goldrushexpeditions.com](http://www.goldrushexpeditions.com)

RECEIVED  
BLM ARIZONA OFFICE  
2017 FEB 21 P 2:42  
RUSH ARIZONA



**NOTICE!!**

**These documents have been scanned!**

**Do not place un-scanned documents beneath this notice!**

**Do not remove this notice from this file!**

GPO Jacket No. 560-102  
Print Order 61540  
Rise Business Services, LLC  
Job=AZ15 4/30/2019

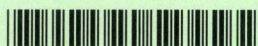

Box Number= AZ15010



Claim Begin-End: AMC442189-AMC442194

6 Location Notices-Amendments and Supporting Documents



AZ15010-7 AMC450400-AMC453366



# MINING CLAIM STATUS REPORT

Data Entered: 3/1/17 Rdm

MTP Checked By: 3/1/17 Rdm  
GEO Checked By: 3/1/17 Rdm

LEAD SERIAL NUMBER: AMC 442189 thru AMC 442194

## NUMBER OF CLAIMS & TYPE:

6 LODE  
PLACER  
ASSOCIATION PLACER  
MILL SITE  
TUNNEL SITE

## CHARGES:

Processing Fee @ \$20 = \$

Location Fee @ \$37 = \$

Maintenance Fee @ \$155 = \$

Add'l Maint Fee for Assoc Placer = \$

**SUBTOTAL** \$

TOTAL ACREAGE: N/A Per Claim  
(Placer Only)

Other Fees \$

Other Fees \$

NUMBER OF LOCATORS: 1

**TOTAL** \$

DOCUMENTS RECEIVED VIA : Over-the-Counter [ ] Mail [ ☒ ] **TIMELY FILED:** Yes [ ☒ ] No [ ]

LEGAL DESCRIPTION: T 4N R 20W SEC 21  
T 5N R 11W SEC 25  
T 6N R 18W SEC 13  
T 8N R 17W SEC 34  
T R SEC

BLM [ ] FOREST SERVICE [ ] SUBJ TO PL 359: Yes [ ] No [ ]  
WILDERNESS AREA [ ]

SPLIT ESTATE: N/A [ ] SX [ ] PX [ ] OTHER [ ]  
SRHA [ ] Was proper Notice filed if located on SHRA Land? Yes [ ] No [ ]

## RECONVEYED MINERALS ON BLM LAND REQUIRE OPENING ORDER FROM 1944 TO 1993:

Open to Entry On N/A [ ]

COMMENTS/STATUS: VOID [ ] PARTIALLY VOID [ ] PVT MINERALS [ ] WITHDRAWN LANDS [ ]  
OTHER [ ]

[ ] Claimant acknowledges that portions of the following claim(s) site(s) may be void or voidable.

Printed Name of Claimant Signature of Claimant

\*\*\*\*\*FINAL ADJUDICATION\*\*\*\*\*

DATE 5/24/18 INITIALS BDS

AMC 442189



**LOCATION NOTICE FOR LODE MINING CLAIM**

NOTICE IS HEREBY GIVEN that the Black Mountain

lode mining claim has been located by

GRE INC whose current mailing

address is 2091 E Murray Holladay Road Suite 22E, SLC, UT 84117.

The general course of this claim is Southeast TO Northwest and it is situated in La Paz County, Arizona. This claim is 1500 feet in length and 600 feet in width.

The Black Mountain Lode Mining Claim is located pursuant to 43 C.F.R. 3832.12 (b), and described by metes and bounds, including a description of the tie to an official survey monument as follows: Beginning at North corner #1, thence 1500 feet Southeast at 135° to East corner #2, thence 600 feet Southwest at 225° to South corner #3, thence 1500 feet Northwest at 315°, to West corner #4, thence 600 feet Northeast at 45° back to East corner #1, place of beginning.

Tie Point: Beginning at T 7N R 17W survey monument for corner of sections 4, 5, 8, 9 thence North 41° 56 minutes 8 seconds East a distance of 12,713 feet to claim corner #1.

The location monument on which this notice is posted is situated within Section 34, Township 8N, Range 17W, Gila Salt River Base and Meridian, Arizona and this claim encompasses portions of the following quarter section (s), section (s), Township (s) and Range (s) NE ¼ OF SECTION 34 T8N R17W

Gila and Salt River Meridian, Arizona.

This Notice of Location has been written to capture mineral rights within its boundaries, only on open and locatable ground. In the case that some or parts of the claim boundaries overlap private or patented land it is understood that no rights or ownership is implied or assumed in relation to that portion of the claim. In the case that any part of this claim boundary may overlap another, pre-existing claim, it is understood that no rights or ownership is implied or assumed in relation to that portion of the claim. Any overlap or overstaking that has occurred is solely due to standard sizing of claims and there is no claim or ownership implied or assumed.

DATED AND POSTED on the ground this 30th day of December, 2016.

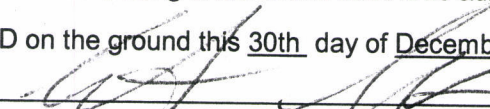
LOCATOR (s)   
Crystal Sutton (agent for GRE Inc)

BLM  
Date  
Stamp

RECEIVED  
BLM AZ STATE OFFICE  
2017 FEB 21 P 2:42  
PHOENIX, ARIZONA

AMC442189

# MINING CLAIM MAP

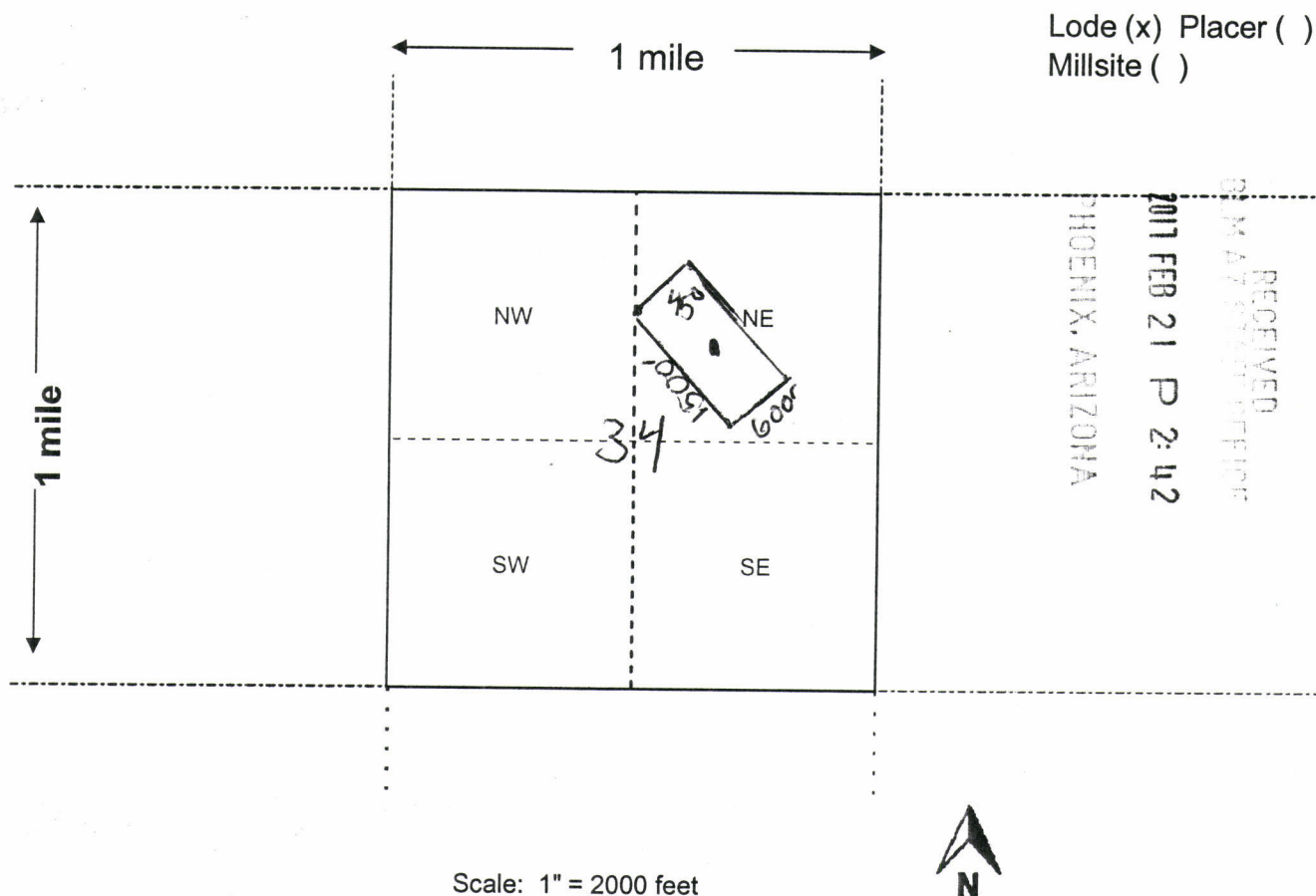

1. The above map depicts the Black Mountain mining claim, which is located in Section 34 Township 8N, Range 17W, Gila and Salt River Base and Meridian, LA PAZ County, Arizona. Total claim acreage is 20.66
2. The type of corner and location monuments used are as follows: 2"X2" WOODEN STAKES  
WITH FLAGGING
3. The bearings and distances in degrees and feet between claim corners and to a public land survey monument are as depicted on the map.
4. If the claim is a placer or millsite claim with exterior limits conforming to legal subdivisions of the public survey, provide a legal description of the claim \_\_\_\_\_

Form MCF100a  
Revised July 2014

This form is available from the **Arizona Geology Survey** and may be reproduced.



**LOCATION NOTICE FOR LODE MINING CLAIM**

NOTICE IS HEREBY GIVEN that the Carmelita

lode mining claim has been located by

GRE INC whose current mailing

address is 2091 E Murray Holladay Road Suite 22E, SLC, UT 84117.

The general course of this claim is Northwest TO Southeast and it

situated in La Paz County, Arizona. This claim is 1500 feet in length and 600 feet in width.

The Carmelita Lode Mining Claim is located pursuant to 43 C.F.R. 3832.12 (b), and described by metes and bounds, including a description of the tie to an official survey monument as follows:

Beginning at East corner #1, thence 1500 feet Northwest at 315° to North corner #2, thence 600 feet Southwest at 225° to West corner #3, thence 1500 feet Southeast at 135°, to South corner #4, thence 600 feet Northeast at 45° back to East corner #1, place of beginning.

Tie Point: Beginning at T 5N R 11W survey monument for corner of sections 24 & 25 thence South 63° 22 minutes 14 seconds West a distance of 1,802 feet to claim corner #1.

The location monument on which this notice is posted is situated within Section 25, Township 5N, Range 11W, Gila Salt River Base and Meridian, Arizona and this claim encompasses portions

of the following quarter section (s), section (s), Township (s) and Range (s) NE ¼ and NW ¼ OF SECTION 25 T5N R11W, SE ¼ and SW ¼ OF SECTION 24 T5N R11W

Gila and Salt River Meridian, Arizona.

This Notice of Location has been written to capture mineral rights within its boundaries, only on open and locatable ground. In the case that some or parts of the claim boundaries overlap private or patented land it is understood that no rights or ownership is implied or assumed in relation to that portion of the claim. In the case that any part of this claim boundary may overlap another, pre-existing claim, it is understood that no rights or ownership is implied or assumed in relation to that portion of the claim. Any overlap or overstaking that has occurred is solely due to standard sizing of claims and there is no claim or ownership implied or assumed.

DATED AND POSTED on the ground this 31st day of December, 2016.

LOCATOR (s) \_\_\_\_\_

Crystal Sutton (agent for GRE Inc)

BLM  
Date  
Stamp

RECEIVED  
BLM AZ SALT RIVER OFFICE  
2017 FEB 21 P 2:43  
PHOENIX, ARIZONA



# MINING CLAIM MAP

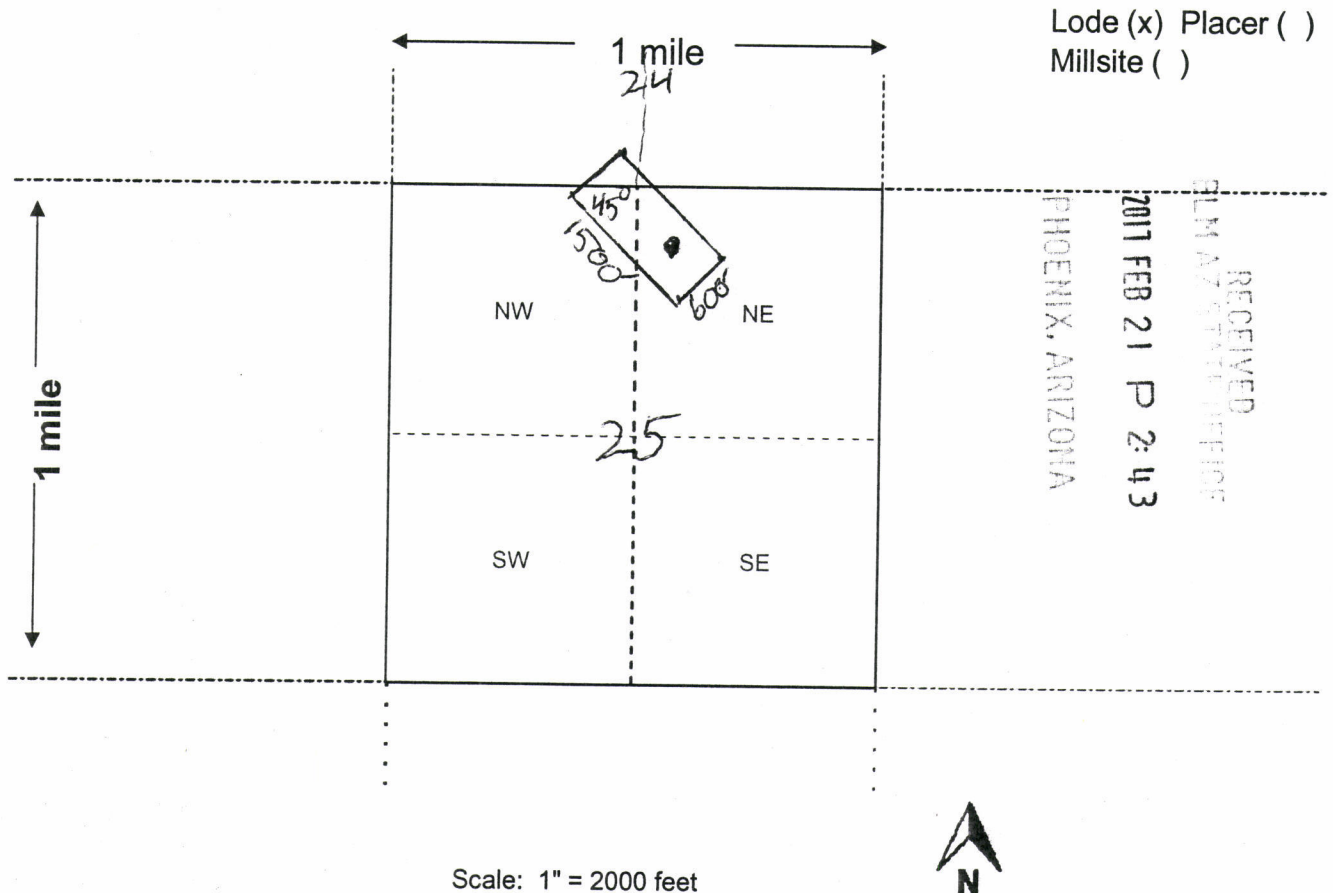

1. The above map depicts the Carmelita mining claim, which is located in Section 24 & 25 Township 5N, Range 11W, Gila and Salt River Base and Meridian, LA PAZ County, Arizona. Total claim acreage is 20.66
2. The type of corner and location monuments used are as follows: 2"X2" WOODEN STAKES  
WITH FLAGGING
3. The bearings and distances in degrees and feet between claim corners and to a public land survey monument are as depicted on the map.
4. If the claim is a placer or millsite claim with exterior limits conforming to legal subdivisions of the public survey, provide a legal description of the claim \_\_\_\_\_

Form MCF100a  
Revised July 2014

This form is available from the **Arizona Geology Survey** and may be reproduced.

**LOCATION NOTICE FOR LODE MINING CLAIM**

NOTICE IS HEREBY GIVEN that the Four Peaks

lode mining claim has been located by

GRE INC whose current mailing

address is 2091 E Murray Holladay Road Suite 22E, SLC, UT 84117.

The general course of this claim is North TO South and it is

situated in La Paz County, Arizona. This claim is 1500 feet in length and 600 feet in width.

The Four Peaks Lode Mining Claim is located pursuant to 43 C.F.R. 3832.12 (b), and described by metes and bounds, including a description of the tie to an official survey monument as follows:

Beginning at Northeast corner #1, thence 1500 feet South at 180° to Southeast corner #2, thence 600 feet West at 270° to Southwest corner #3, thence 1500 feet North at 0°, to Northwest corner #4, thence 600 feet East at 90° back to Northeast corner #1, place of beginning.

Tie Point: Beginning at T 6N R 18W survey monument for corner of sections 11, 12, 13, 14 thence South 78° 8 minutes 4 seconds East a distance of 4,530 feet to claim corner #1.

The location monument on which this notice is posted is situated within Section 13, Township 6N, Range 18W, Gila Salt River Base and Meridian, Arizona and this claim encompasses portions

of the following quarter section (s), section (s), Township (s) and Range (s) NE ¼ OF SECTION 13 T6N R18W

Gila and Salt River Meridian, Arizona.

This Notice of Location has been written to capture mineral rights within its boundaries, only on open and locatable ground. In the case that some or parts of the claim boundaries overlap private or patented land it is understood that no rights or ownership is implied or assumed in relation to that portion of the claim. In the case that any part of this claim boundary may overlap another, pre-existing claim, it is understood that no rights or ownership is implied or assumed in relation to that portion of the claim. Any overlap or overstaking that has occurred is solely due to standard sizing of claims and there is no claim or ownership implied or assumed.

DATED AND POSTED on the ground this 30th day of December, 2016.

LOCATOR (s) \_\_\_\_\_

Crystal Sutton (agent for GRE Inc)

BLM  
Date  
Stamp

RECEIVED  
BLM AZ STATE OFFICE  
2017 FEB 21 P 2:43  
PHOENIX, ARIZONA



# MINING CLAIM MAP

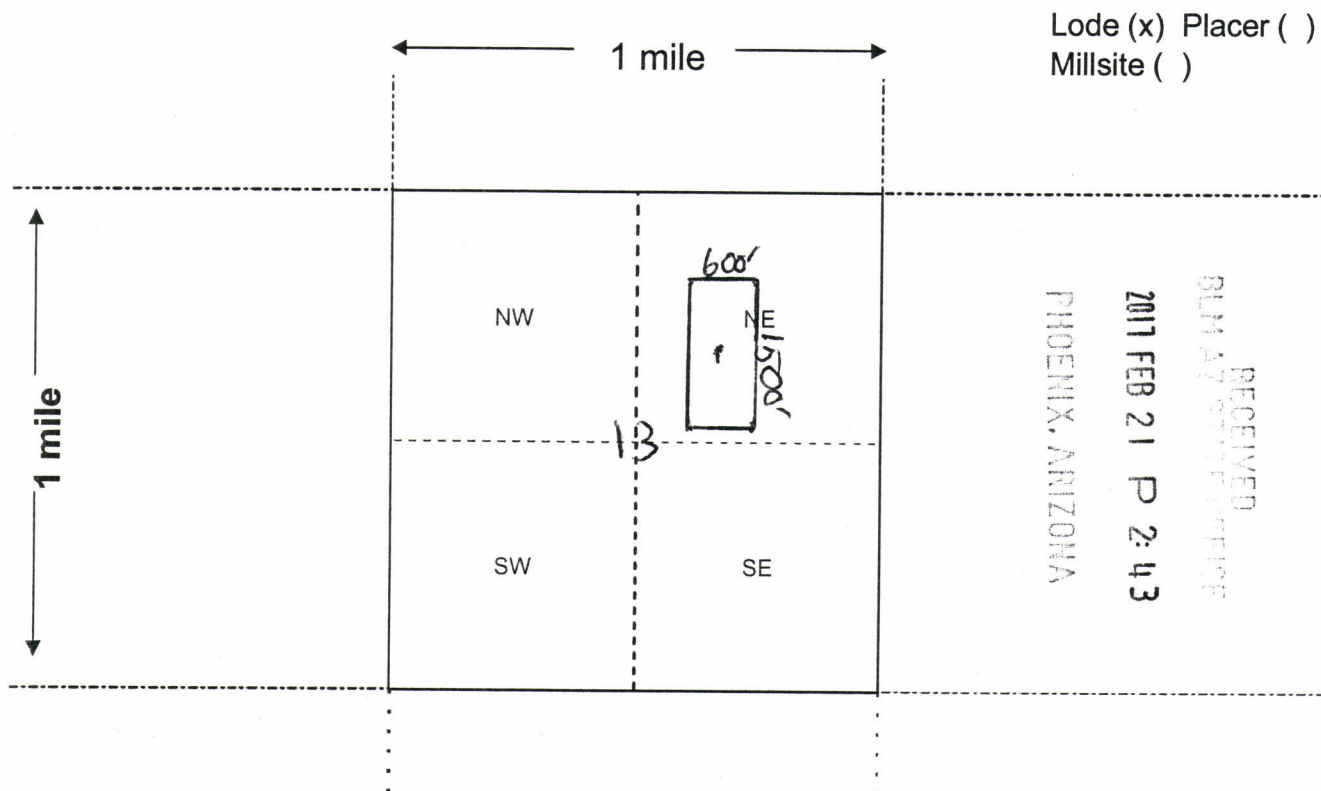

Scale: 1" = 2000 feet



1. The above map depicts the Four Peaks mining claim, which is located in Section 13 Township 6N, Range 18W, Gila and Salt River Base and Meridian, LA PAZ County, Arizona. Total claim acreage is 20.66

2. The type of corner and location monuments used are as follows: 2"X2" WOODEN STAKES  
WITH FLAGGING

3. The bearings and distances in degrees and feet between claim corners and to a public land survey monument are as depicted on the map.

4. If the claim is a placer or millsite claim with exterior limits conforming to legal subdivisions of the public survey, provide a legal description of the claim \_\_\_\_\_

Form MCF100a  
Revised July 2014

This form is available from the **Arizona Geology Survey** and may be reproduced.

AMC4421911

**LOCATION NOTICE FOR LODE MINING CLAIM**

NOTICE IS HEREBY GIVEN that the Four Peaks Extension

lode mining claim has been located by

GRE INC whose current mailing

address is 2091 E Murray Holladay Road Suite 22E, SLC, UT 84117.

The general course of this claim is Southwest TO Northeast and it  
situated in La Paz County, Arizona. This claim is 1500 feet in length and 600 feet in width.

The Four Peaks Extension Lode Mining Claim is located pursuant to 43 C.F.R. 3832.12 (b), and described by metes and bounds, including a description of the tie to an official survey monument as follows: Beginning at West corner #1, thence 1500 feet Northeast at 45° to North corner #2, thence 600 feet Southeast at 135° to East corner #3, thence 1500 feet Southwest at 225°, to South corner #4, thence 600 feet Northwest at 315° back to West corner #1, place of beginning.

Tie Point: Beginning at T 6N R 18W survey monument for corner of sections 11, 12, 13, 14 thence South 65° 16 minutes 9 seconds East a distance of 4,673 feet to claim corner #1.

The location monument on which this notice is posted is situated within Section 13, Township 6N, Range 18W, Gila Salt River Base and Meridian, Arizona and this claim encompasses portions of the following quarter section (s), section (s), Township (s) and Range (s) NE ¼ OF SECTION 13 T6N R18W, NW ¼ OF SECTION 18 T6N R17W

Gila and Salt River Meridian, Arizona.

This Notice of Location has been written to capture mineral rights within its boundaries, only on open and locatable ground. In the case that some or parts of the claim boundaries overlap private or patented land it is understood that no rights or ownership is implied or assumed in relation to that portion of the claim. In the case that any part of this claim boundary may overlap another, pre-existing claim, it is understood that no rights or ownership is implied or assumed in relation to that portion of the claim. Any overlap or overstaking that has occurred is solely due to standard sizing of claims and there is no claim or ownership implied or assumed.

DATED AND POSTED on the ground this 30th day of December, 2016.

LOCATOR (s) \_\_\_\_\_

Crystal Sutton (agent for GRE Inc)

BLM  
Date  
Stamp

PHOENIX, ARIZONA

2017 FEB 21 P 2:43

RECEIVED  
BLM AT SALT RIVER OFFICE

AMC442192



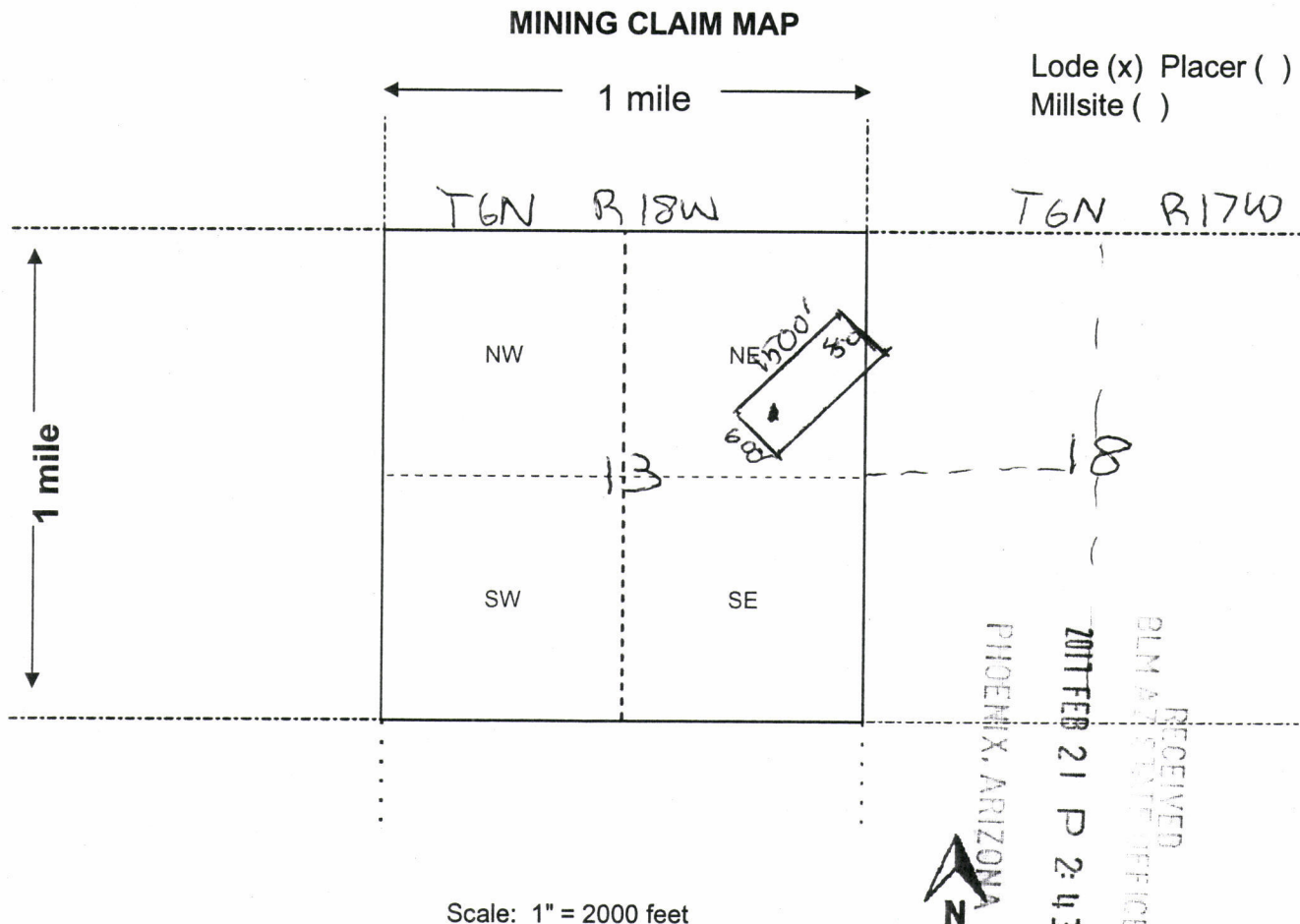

1. The above map depicts the Four Peaks Extension mining claim, which is located in S 13 T\_6N\_, R\_18W\_, & S 18 T\_6N\_, R\_17W\_ Gila and Salt River Base and Meridian, LA PAZ County, Arizona. Total claim acreage is 20.66

2. The type of corner and location monuments used are as follows: 2"X2" WOODEN STAKES  
WITH FLAGGING

3. The bearings and distances in degrees and feet between claim corners and to a public land survey monument are as depicted on the map.

4. If the claim is a placer or millsite claim with exterior limits conforming to legal subdivisions of the public survey, provide a legal description of the claim \_\_\_\_\_

**Form MCF100a**  
Revised July 2014

This form is available from the **Arizona Geology Survey** and may be reproduced.

**LOCATION NOTICE FOR LODE MINING CLAIM**

NOTICE IS HEREBY GIVEN that the Great Bear

lode mining claim has been located by

GRE INC whose current mailing

address is 2091 E Murray Holladay Road Suite 22E, SLC, UT 84117.

The general course of this claim is Southeast TO Northwest and it  
situated in La Paz County, Arizona. This claim is 1500 feet in length and 600 feet in width.

The Great Bear Lode Mining Claim is located pursuant to 43 C.F.R. 3832.12 (b), and described by metes and bounds, including a description of the tie to an official survey monument as follows: Beginning at East corner #1, thence 1500 feet Northwest at 315° to North corner #2, thence 600 feet southwest at 225° to West corner #3, thence 1500 feet Southeast at 135°, to South corner #4, thence 600 feet Northeast at 45° back to East corner #1, place of beginning.

Tie Point: Beginning at T 4N R 20W survey monument for corner of sections 15, 16, 21, 22 thence South 35° 32 minutes 14 seconds East a distance of 1,894 feet to claim corner #1.

The location monument on which this notice is posted is situated within Section 21, Township 4N, Range 20W, Gila Salt River Base and Meridian, Arizona and this claim encompasses portions of the following quarter section (s), section (s), Township (s) and Range (s) NW ¼ of section 22 and the NE ¼ OF SECTION 21 T4N R20W

Gila and Salt River Meridian, Arizona.

This Notice of Location has been written to capture mineral rights within its boundaries, only on open and locatable ground. In the case that some or parts of the claim boundaries overlap private or patented land it is understood that no rights or ownership is implied or assumed in relation to that portion of the claim. In the case that any part of this claim boundary may overlap another, pre-existing claim, it is understood that no rights or ownership is implied or assumed in relation to that portion of the claim. Any overlap or overstaking that has occurred is solely due to standard sizing of claims and there is no claim or ownership implied or assumed.

DATED AND POSTED on the ground this 28th day of December, 2016.

LOCATOR (s) \_\_\_\_\_

Crystal Sutton (agent for GRE Inc)

BLM  
Date  
Stamp

RECEIVED  
BLM AZ STATE OFFICE  
2017 FEB 21 P 2:44  
PHOENIX, ARIZONA



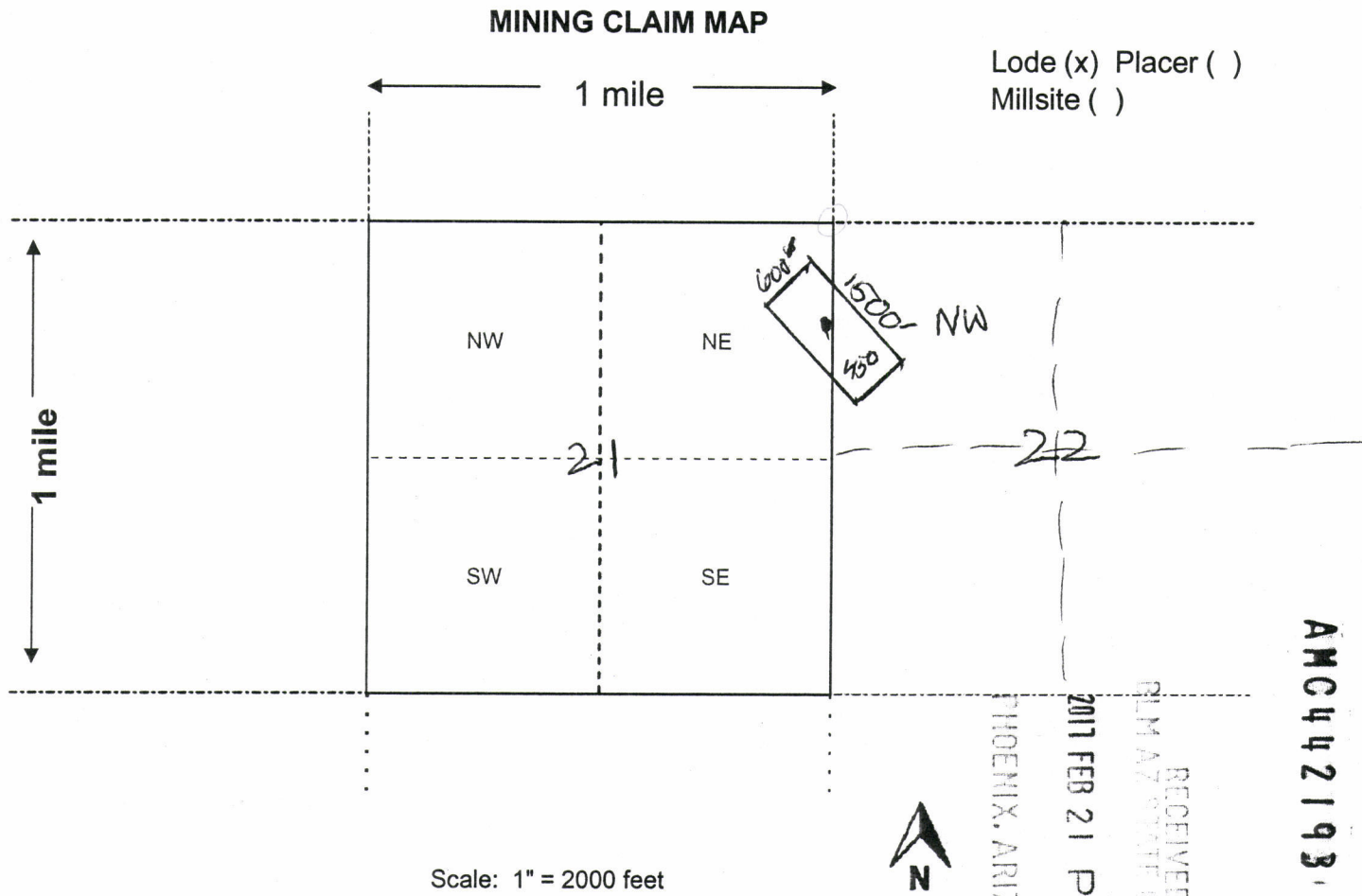

1. The above map depicts the Great Bear mining claim, which is located in Section 21 & 22 T<sub>4</sub>N, R<sub>20</sub>W, Gila and Salt River Base and Meridian, LA PAZ County, Arizona. Total claim acreage is 20.66

2. The type of corner and location monuments used are as follows: 2"X2" WOODEN STAKES  
WITH FLAGGING

3. The bearings and distances in degrees and feet between claim corners and to a public land survey monument are as depicted on the map.

4. If the claim is a placer or millsite claim with exterior limits conforming to legal subdivisions of the public survey, provide a legal description of the claim \_\_\_\_\_

Form MCF100a  
Revised July 2014

This form is available from the **Arizona Geology Survey** and may be reproduced.

AMC442193

RECEIVED  
BLM AZ STATE OFFICE  
2017 FEB 21 P 2:42  
PHOENIX, ARIZONA

**LOCATION NOTICE FOR LODE MINING CLAIM**

NOTICE IS HEREBY GIVEN that the Jasper

lode mining claim has been located by

GRE INC whose current mailing

address is 2091 E Murray Holladay Road Suite 22E, SLC, UT 84117.

The general course of this claim is Southwest TO Northeast and it is situated in La Paz County, Arizona. This claim is 1500 feet in length and 600 feet in width.

The Jasper Lode Mining Claim is located pursuant to 43 C.F.R. 3832.12 (b), and described by metes and bounds, including a description of the tie to an official survey monument as follows: Beginning at East corner #1, thence 1500 feet Southwest at 225° to South corner #2, thence 600 feet Northwest at 315° to West corner #3, thence 1500 feet Northeast at 45°, to North corner #4, thence 600 feet Southeast at 135° back to East corner #1, place of beginning.

Tie Point: Beginning at T 6N R 18W survey monument for corner of sections 11, 12, 13, 14 thence South 73° 26 minutes 50 seconds East a distance of 1,646 feet to claim corner #1.

The location monument on which this notice is posted is situated within Section 13, Township 6N, Range 18W, Gila Salt River Base and Meridian, Arizona and this claim encompasses portions of the following quarter section (s), section (s), Township (s) and Range (s) NW ¼ OF SECTION 13 T6N R18W

Gila and Salt River Meridian, Arizona.

This Notice of Location has been written to capture mineral rights within its boundaries, only on open and locatable ground. In the case that some or parts of the claim boundaries overlap private or patented land it is understood that no rights or ownership is implied or assumed in relation to that portion of the claim. In the case that any part of this claim boundary may overlap another, pre-existing claim, it is understood that no rights or ownership is implied or assumed in relation to that portion of the claim. Any overlap or overstaking that has occurred is solely due to standard sizing of claims and there is no claim or ownership implied or assumed.

DATED AND POSTED on the ground this 29th day of December, 2016.

LOCATOR (s) \_\_\_\_\_

Crystal Sutton (agent for GRE Inc)

BLM  
Date  
Stamp

RECEIVED  
BLM ADJUTANT GENERAL  
2017 FEB 21 P 2:43  
PHOENIX, ARIZONA

AMC442194



# MINING CLAIM MAP

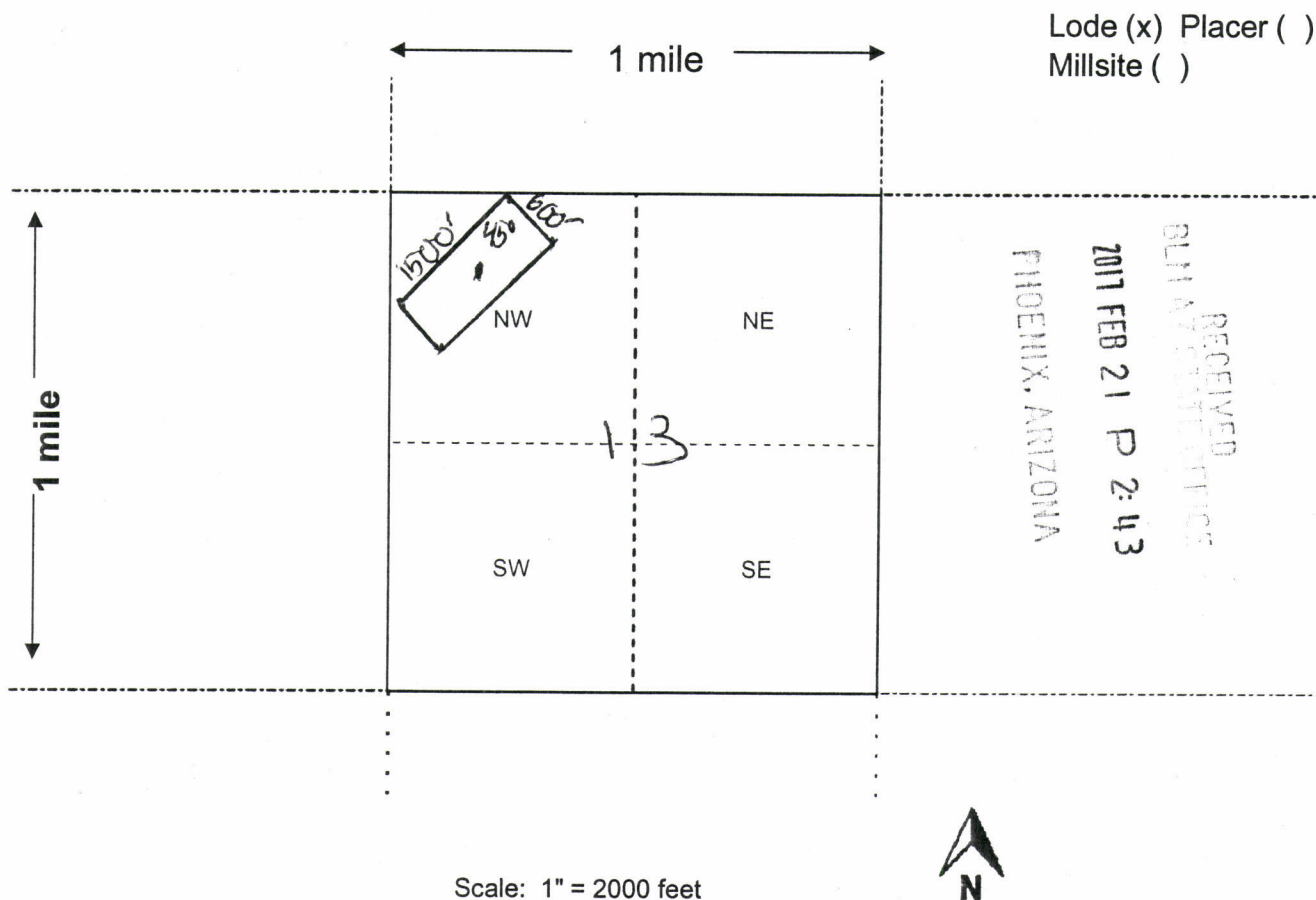

1. The above map depicts the Jasper mining claim, which is located in Section 13

T\_6N\_ , R\_18W\_ , Gila and Salt River Base and Meridian,

\_LA PAZ\_ County, Arizona. Total claim acreage is 20.66

2. The type of corner and location monuments used are as follows: 2"X2" WOODEN STAKES

WITH FLAGGING

3. The bearings and distances in degrees and feet between claim corners and to a public land survey monument are as depicted on the map.

4. If the claim is a placer or millsite claim with exterior limits conforming to legal subdivisions of the public survey, provide a legal description of the claim \_\_\_\_\_

Form MCF100a  
Revised July 2014

This form is available from the **Arizona Geology Survey** and may be reproduced.

## TOWNSHIP 08 NORTH RANGE 17 WEST OF THE GILA &amp; SALT RIVER MERIDIAN, ARIZONA

SECS	SUBDIVISION																Acres	Kind of Entry or Purpose	Serial Number or Order Number	Action Date	Remarks																																																																																																																																																																																																																																																																																																																																																																																																																																																																																																																																																																																																																																																																																																																																																																																																																																																																																																																																																																																																																																																																																																																																																																																																																																																																																																																																					
	NE 1/4				NW 1/4				SW 1/4				SE 1/4									Lots	Other Description																																																																																																																																																																																																																																																																																																																																																																																																																																																																																																																																																																																																																																																																																																																																																																																																																																																																																																																																																																																																																																																																																																																																																																																																																																																																																																																																			
	NE	NW	SW	SE	NE	NW	SW	SE	NE	NW	SW	SE	NE	NW	SW	SE																																																																																																																																																																																																																																																																																																																																																																																																																																																																																																																																																																																																																																																																																																																																																																																																																																																																																																																																																																																																																																																																																																																																																																																																																																																																																																																																										
	For orders affecting disposal or use of unidentified lands withdrawn for classification, minerals, water, and/or other public purposes, and Indian treaties, refer to Index to Miscellaneous Documents																																																																																																																																																																																																																																																																																																																																																																																																																																																																																																																																																																																																																																																																																																																																																																																																																																																																																																																																																																																																																																																																																																																																																																																																																																																																																																																																																									
10																																																																																																																																																																																																																																																																																																																																																																																																																																																																																																																																																																																																																																																																																																																																																																																																																																																																																																																																																																																																																																																																																																																																																																																																																																																																																																																																																										



## TOWNSHIP 06 NORTH RANGE 18 WEST OF THE GILA &amp; SALT RIVER MERIDIAN, ARIZONA

SECS	SUBDIVISION																Acres	Kind of Entry or Purpose	Serial Number or Order Number	Action Date	Remarks		
	NE 1/4				NW 1/4				SW 1/4				SE 1/4									Lots	Other Description
	NE	NW	SW	SE	NE	NW	SW	SE	NE	NW	SW	SE	NE	NW	SW	SE							
	For orders affecting disposal or use of unidentified lands withdrawn for classification, minerals, water, and/or other public purposes, and Indian treaties, refer to Index to Miscellaneous Documents																						
30																	ALL;						
31																	ALL;						
32																	ALL;						
33																	ALL;						
34																	ALL; 1N 13W;	O PROPOSED CL FOR MULTIPLE USE MANAGEMENT	A-1099	7/21/1967	SEGREGATES THE PUBLIC LANDS FROM APPROPRIATION UNDER AGRICULTURAL LAND LAWS, PS, SX; PUB IN FR 7/27/1967; O CL 10/17/1967; PUB IN FR 10/23/1967; CL TERM 10/7/1981;		
1																	ALL;						
2																	ALL;						
11																	ALL;						
12																	ALL;						
13																	ALL;						
14																	ALL;						
22																	ALL;						
23																	ALL;						
24																	ALL;						
25																	ALL;						
26																	ALL;						
35																	ALL;						
36																	ALL; 1N 10W;	O PROPOSED CL FOR MULTIPLE USE MANAGEMENT	A-1101	7/21/1967	SEGREGATES THE PUBLIC LANDS FROM APPROPRIATION UNDER AGRICULTURAL LAND LAWS, PS, SX; PUB IN FR 7/27/1967; O CL 10/17/1967; PUB IN FR 10/23/1967; CL TERM 10/7/1981;		
1			X					X	X			X		X	X			240.00	PERMIT / PHOSPHATE	A-4310	1/21/1970	EFF 2/1/1970; EXT TO 2/1/1974; EXT TO 2/1/1976; EXPIRED 1/31/1976;	
24																	ALL;						
25																	ALL;						
26																	ALL;						
27																	ALL;	2560.00	LEASE / OG	A-13709	10/21/1980	EFF 11/1/1980; TERM 11/1/1983; OG SIM;	
12																	ALL;						
13																	ALL;						
14																	ALL;						
15																	ALL;	2560.00	LEASE / OG	A-13705	10/21/1980	EFF 11/1/1980; TERM 11/1/1983; OG SIM AUG 1984;	

O = Order  
 CL = Classification  
 PS = Public Sale  
 SX = State Exchange

RUN TIME: 10:22 AM

DEPARTMENT OF INTERIOR  
BUREAU OF LAND MANAGEMENT

RUN DATE: 03/01/2017  
Page 1 of 1

Input Parameters for Geographic Report with Land

System Id = CR

Admin State = AZ

Geo State =

Casetype Begins With

Case Disp Txt = AUTHORIZED, CANCELLED, EXPIRED, PENDING, REJECTED, RELINQUISHED, WITHDRAWN

Mer Twp Rng =

Section =

Mtrs = 14 0040N 0200W 021, 14 0040N 0200W 999, 14 0050N 0110W 025, 14 0050N 0110W 999, 14 0060N 0180W 013, 14 0060N 0180W 999, 14 0080N 0170W 034, 14 0080N 0170W 999

Commodity =

Commodity Txt =

Pending Org =

Pend Org Decode =

Total Rows Returned: 4

NO WARRANTY IS MADE BY BLM FOR USE OF THE DATA  
FOR PURPOSES NOT INTENDED BY BLM



RUN TIME: 10:22 AM

UNITED STATES DEPARTMENT OF INTERIOR  
BUREAU OF LAND MANAGEMENT  
GEOGRAPHIC REPORT WITH LAND  
Sorted by Serial Number

RUN DATE: 03/01/2017

Page 1 of 1

Adm State: AZ

Serial Number: AZA 032444

Total Case Acres: 59,100.000

<u>Casetype</u>	<u>Case Disp</u>	14	0080N	0170W	<u>Sect</u>	<u>Sur Typ</u>	<u>Sur Num</u>	<u>Suff</u>	<u>Subdivision</u>	<u>Act Pend</u>
850010	AUTHORIZED		<i>Coatus Plain, USA</i>		034	ALIQ			W2NW, SWSW, SESE;	
			<i>Blm Wilderness Study Area</i>			FF		1	PART N2NE, SENE, E2NW, NWSW;	
						FF		2	PART SESW, N2SE, SWSE;	

Serial Number: AZA 035914

Total Case Acres: 1.000

<u>Casetype</u>	<u>Case Disp</u>	14	0040N	0200W	<u>Sect</u>	<u>Sur Typ</u>	<u>Sur Num</u>	<u>Suff</u>	<u>Subdivision</u>	<u>Act Pend</u>
380913	AUTHORIZED		<i>Surface MGT Notice</i>		021	ALIQ			SESW;	
			<i>Multi Use Surface Act</i>							
			<i>FLPMA Sec 302, 303 &amp; 601</i>							

LA PAZ COUNTY  
LAKE HAVASU / HASSAYAMPA FIELD OFFICE

[illegible]

Grazing Dist No 2

MDS 352 NW

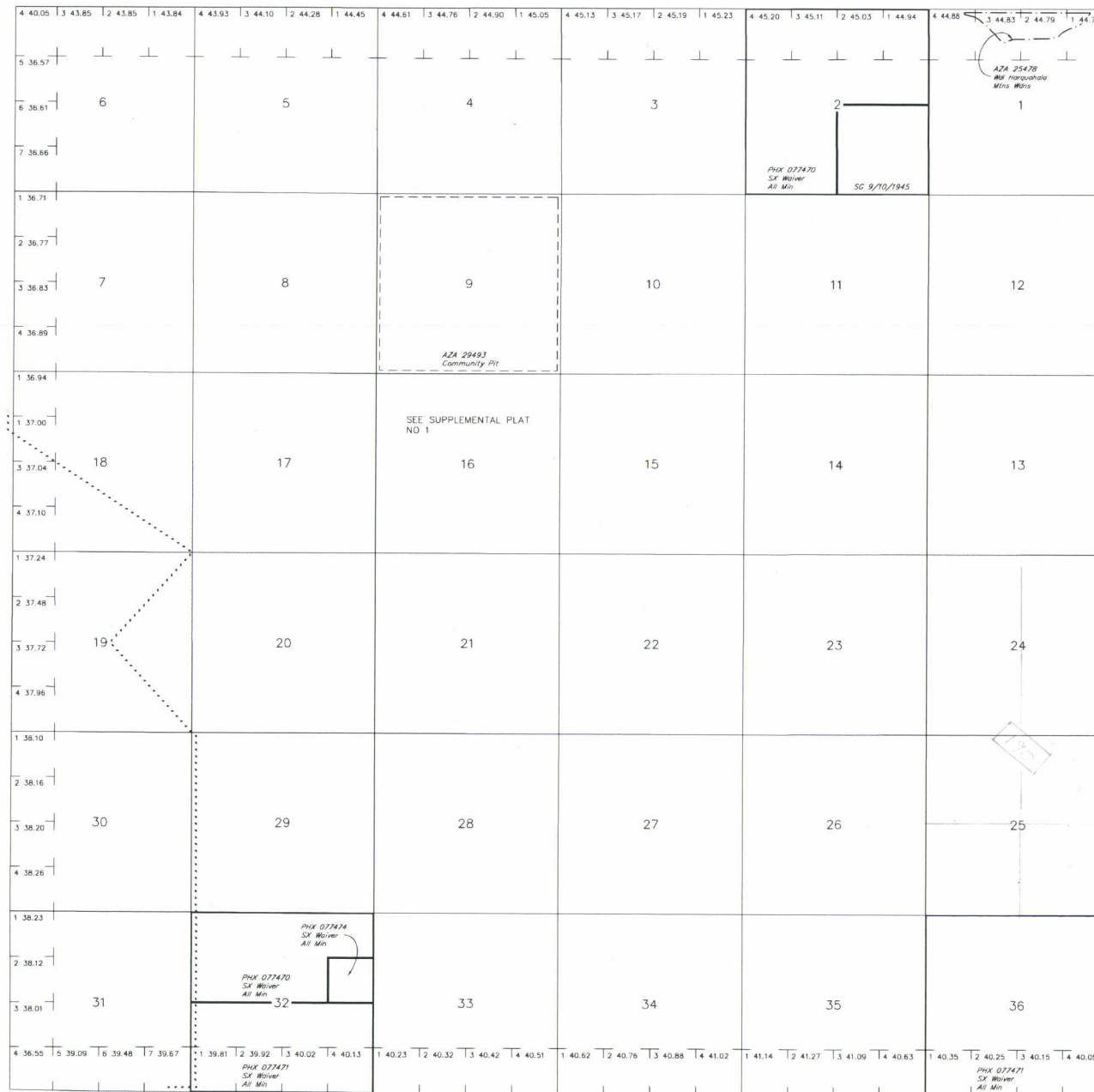

Lat	33°43'29"N
Long	113°20'30"W

SCALE in chains

**WARNING STATEMENT**  
This plot is the Bureau's Record of Title, and should be used only as a graphic display of the township survey data. Records hereon do not reflect title changes which may have been effected by lateral movements of rivers or other bodies of water. Refer to the cadastral surveys for official survey information.

CURRENT TO	BT	GSR Mer
2-26-2010	ACAD	T 5 N
		R 11 W



LA PAZ COUNTY  
YUMA FIELD OFFICE

T 7N  
R 18W | R 17W

[illegible]

FOR ORDERS AFFECTING DISPOSAL OR USE OF  
UNIDENTIFIED LANDS WITHDRAWN FOR CLASSIFICATION,  
MINERALS, WATER AND/OR OTHER PUBLIC PURPOSES,  
REFER TO INDEX OF MISCELLANEOUS DOCUMENTS.

Grazing Dist No 2

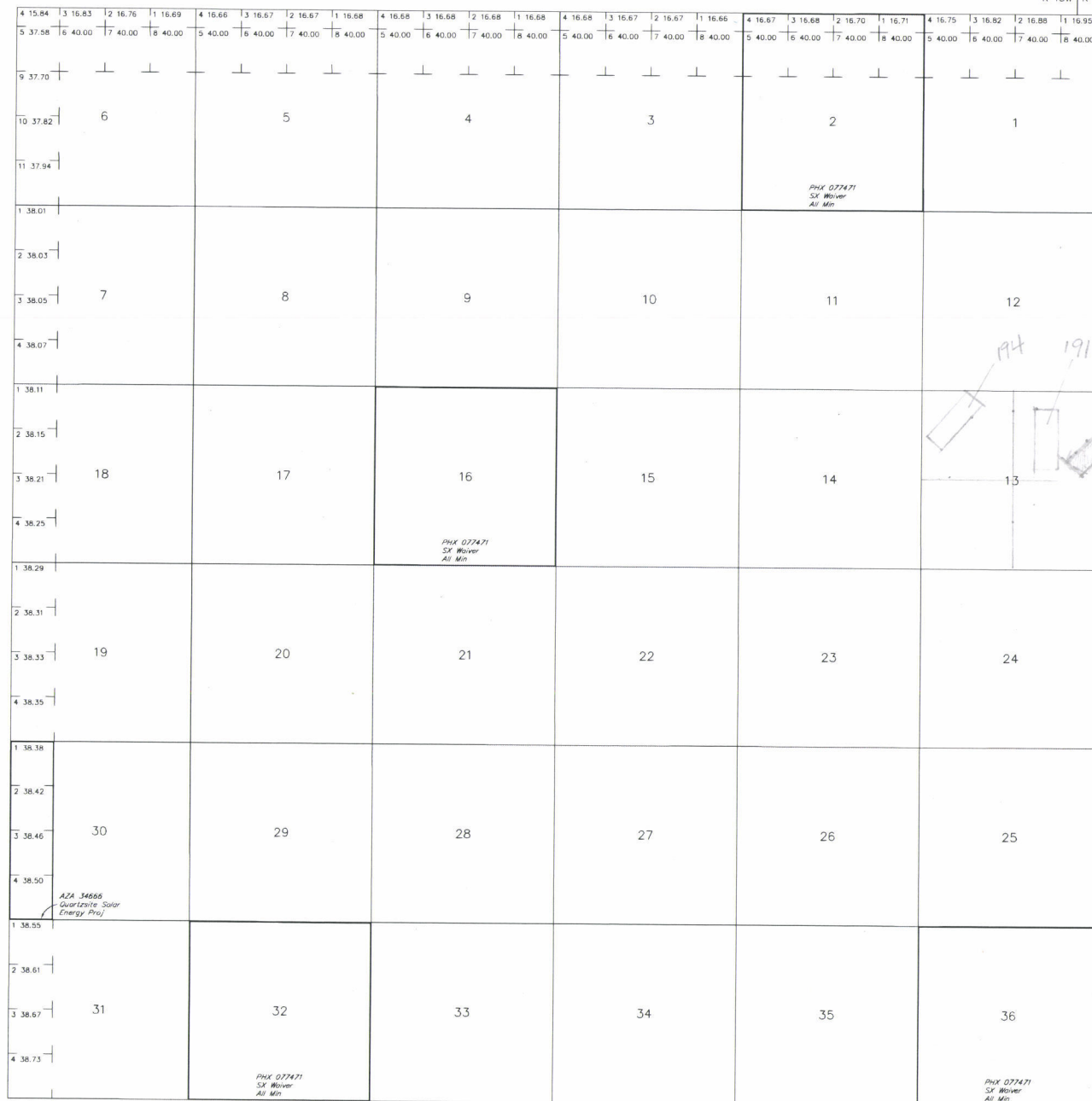

T 6N  
R 17W

Lat 33°48'37"N  
Long 114°04'32"W

SCALE in chains

**WARNING STATEMENT**  
This plot is the Bureau's Record of Title, and should be used only as a graphic display of the township survey data. Records hereon do not reflect title changes which may have been effected by lateral movements of rivers or other bodies of water. Refer to the cadastral surveys for official survey information.

CURRENT TO	NW	GSR Mer
3-7-2012	ACAD	T 6 N
		R 18 W

## LA PAZ COUNTY

[illegible]

Sec 31 : NW1/4NW1/4

33°38'11"N  
114°15'50"W

**WARNING STATEMENT**  
This plot is the Bureau's Record of Title, and should be used only as a graphic display of the township survey data. Records hereon do not reflect title changes which may have been effected by lateral movements of rivers or other bodies of water. Refer to the cadastral surveys for official survey information.

CURRENT TO	GS	
9-20-2006	PV	T 4 N R 20 W





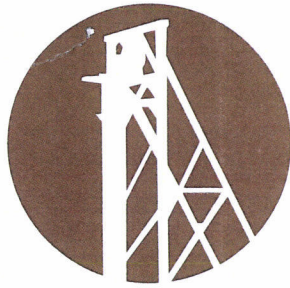

# GOLD RUSH

EXPEDITIONS  
2091 E. MURRAY HOLLADAY RD, STE. 22E  
SALT LAKE CITY, UTAH 84117



7016 1370 0001 1714 5734

CERTIFIED MAIL



\$5.318 US POSTAGE  
007800001144  
FROM 84117

Arizona BLM  
Attn: Cashier  
One N. Central Ave., Ste. 800  
Phoenix, AZ 85004

RECEIVED  
BLM FIELD OFFICE  
2011 FEB 21 P 2:45  
PHOENIX, ARIZONA

